PALM BEACH STATE COLLEGE
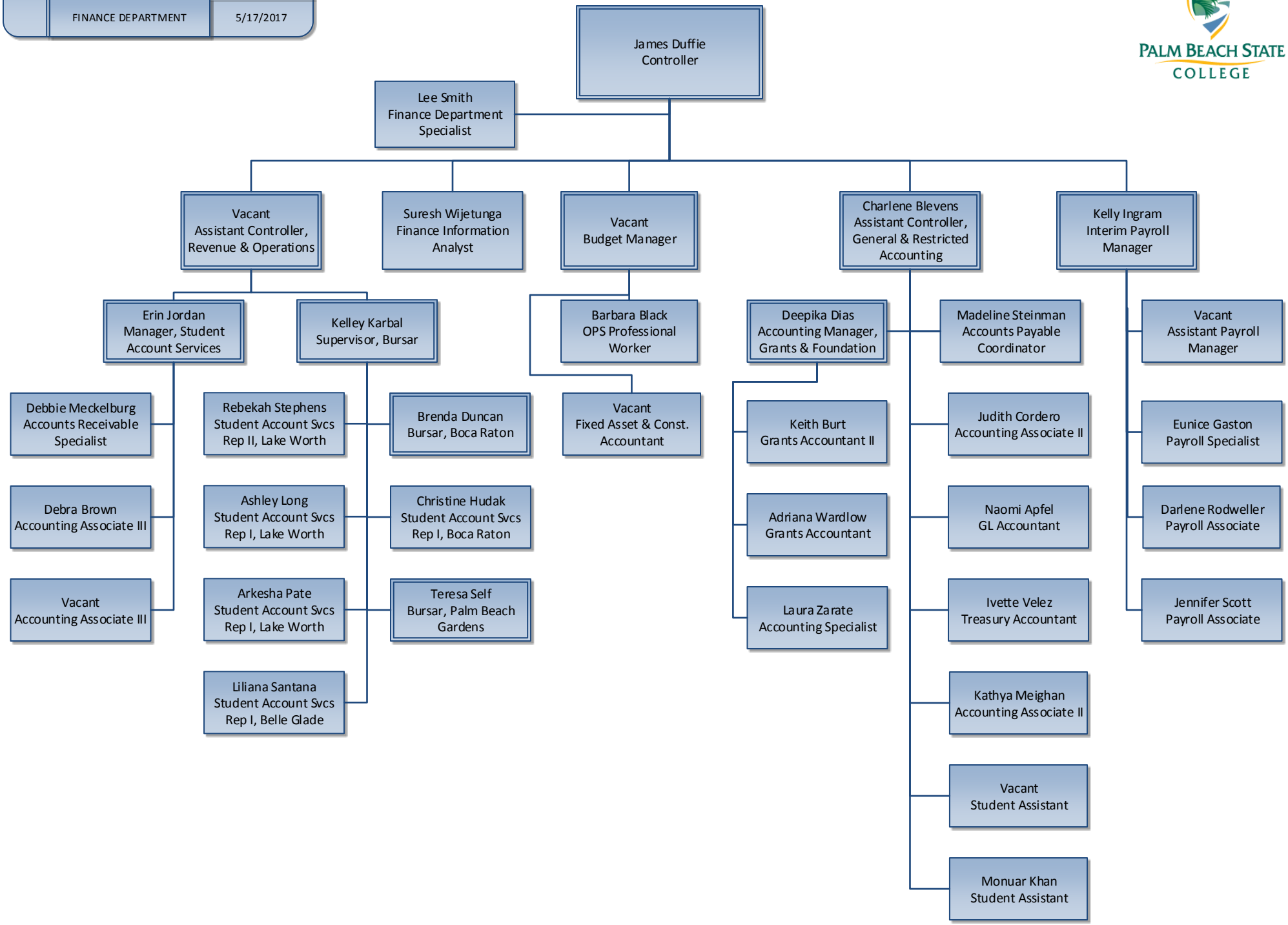
FINANCE DEPARTMENT | 5/17/2017